

Revisions		
Date	Issue	Description
07-12-21	A	FOR CLIENT REVIEW
07-23-21	B	FOR CLIENT REVIEW
07-26-21	C	FOR CLIENT REVIEW
10-08-21	D	FOR LAND USE BOARD FILING

Consultants

Project

**Self-Storage
Phase Two Units**



1030 Route 36
Hazlet, New Jersey

Client

**Hazlet 66, LLC c/o
Mandelbaum & Mandelbaum**
354 Eisenhower Parkway, Suite 1900
Livingston, NJ 07039



1 PARAGON DRIVE . MONTVALE . NEW JERSEY, 07645
TEL: 201.573.1767 FAX: 201.573.0808 www.sns-arch-eng.com

- John M. Lignos, AIA
- Lorin J. Sonenshine, AIA
- Steven Napolitano, PE
- Robert G. Nocella, AIA

Robert G. Nocella

Cert./Lic. No. NJ 15377
Date 07-08-21 Scale 1/16" = 1'-0" (U.O.N.)
Drawn By RCN Checked By

**PROPOSED
BUILDING FLOOR PLANS**

Work Order No. Dwg. No.

5350

D-1

1 PROPOSED PHASE TWO - EXTERIOR UNIT FLOOR FLOOR PLANS
SCALE: 1/16" = 1'-0"



A PROPOSED EXTERIOR ELEVATION – BUILDING A (ROUTE 36)

SCALE: 3/32" = 1'-0"

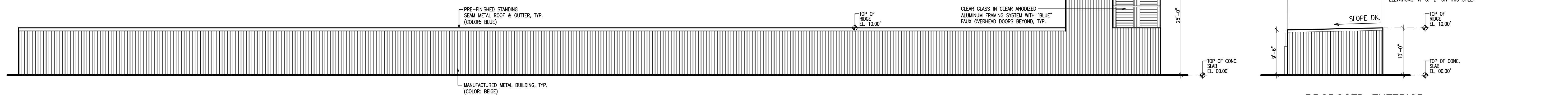

B PROPOSED EXTERIOR ELEVATION – BUILDING A

SCALE: 3/32" = 1'-0"

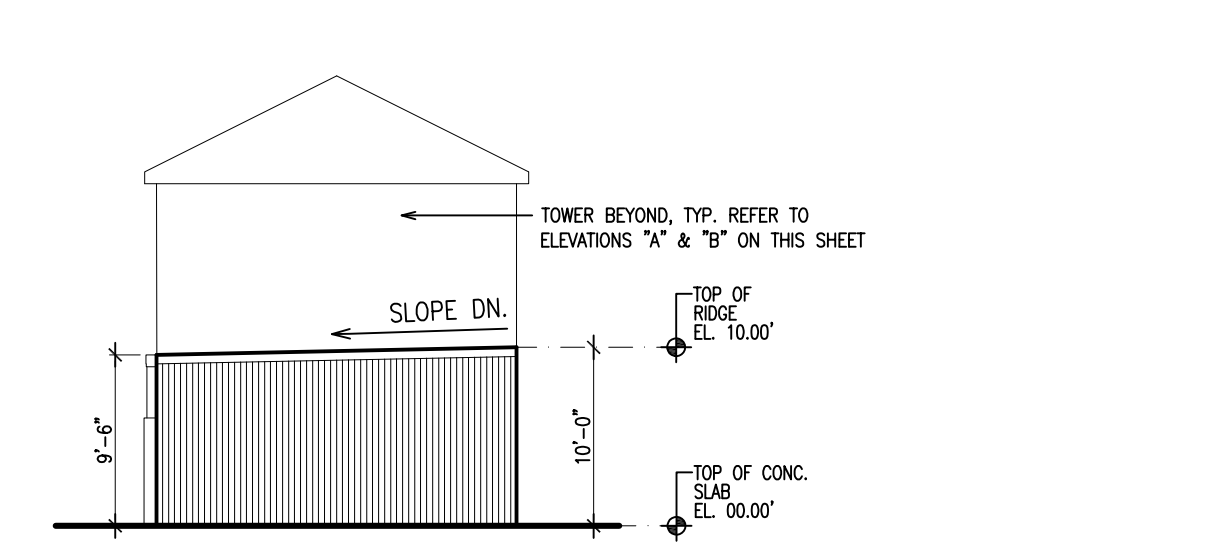

C PROPOSED EXTERIOR ELEVATION – BUILDING A

SCALE: 3/32" = 1'-0"
NOTE: REFER TO ELEVATION "A" FOR ADDITIONAL NOTES

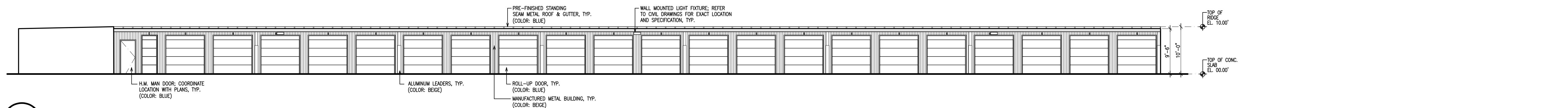

D PROPOSED EXTERIOR ELEVATION – BUILDING A

SCALE: 3/32" = 1'-0"

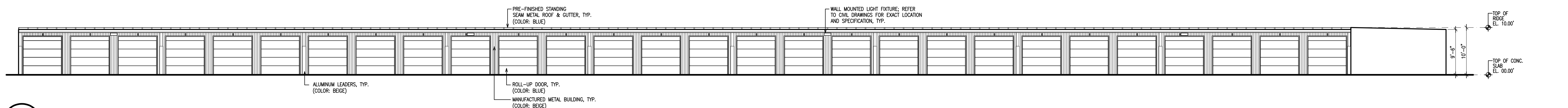

E PROPOSED EXTERIOR ELEVATION – BUILDING A

SCALE: 3/32" = 1'-0"

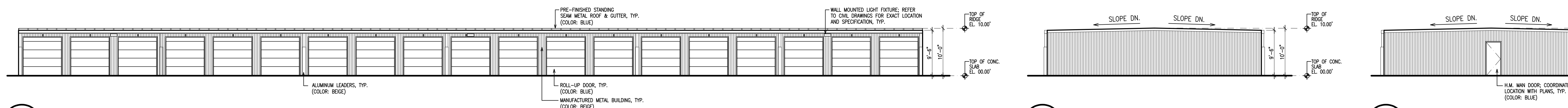

F PROPOSED EXTERIOR ELEVATION

SCALE: 3/32" = 1'-0"
NOTE: ELEVATION IS TYPICAL FOR BUILDINGS B, C, D, & E

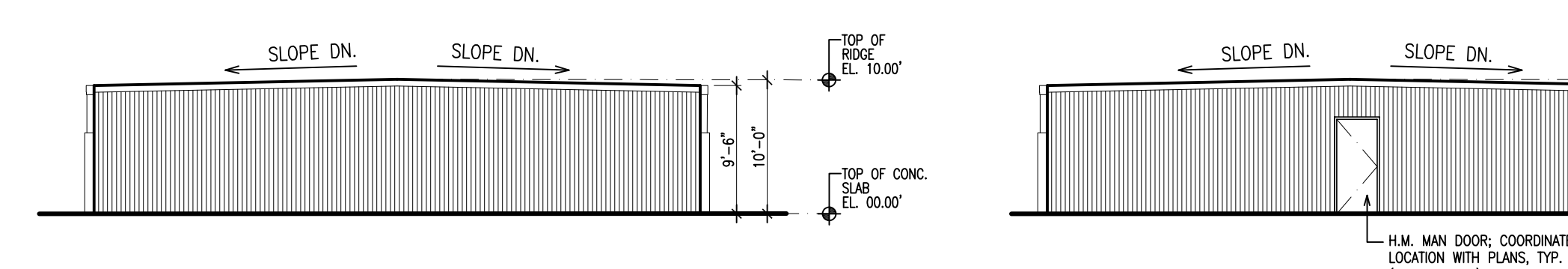

G PROPOSED EXTERIOR ELEVATION – BUILDING B

SCALE: 3/32" = 1'-0"
NOTES: 1. ELEVATION IS TYPICAL FOR BUILDING B
2. REFER TO ELEVATION "F" FOR ADDITIONAL NOTES

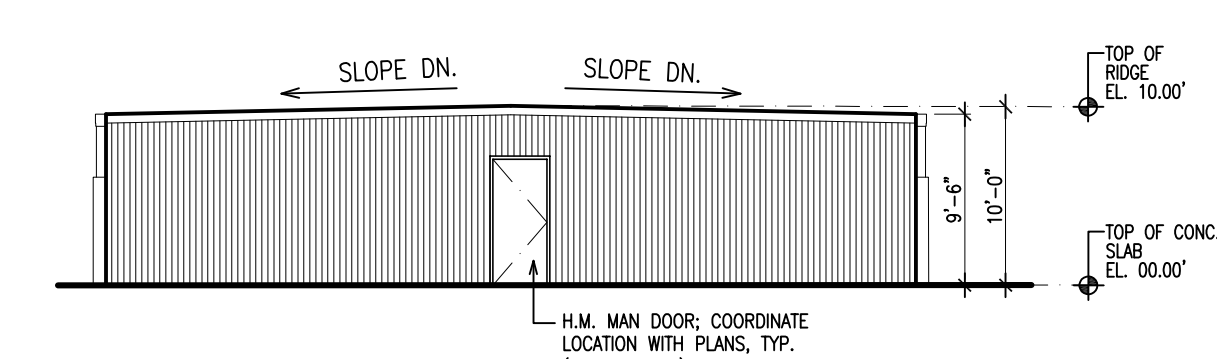

H PROPOSED EXTERIOR ELEVATION

SCALE: 3/32" = 1'-0"
NOTES: 1. ELEVATION IS TYPICAL FOR BUILDINGS C, D & E
2. REFER TO ELEVATION "F" FOR ADDITIONAL NOTES

Date	Issue	Description
07-12-21	A	FOR CLIENT REVIEW
07-23-21	B	FOR CLIENT REVIEW
07-26-21	C	FOR CLIENT REVIEW
10-08-21	D	FOR LAND USE BOARD FILING

Consultants

Project

Self-Storage
Phase Two Units
snapbox
SELF-STORAGE
1030 Route 36
Hazlet, New Jersey

Client

Hazlet 66, LLC c/o
Mandelbaum & Mandelbaum
354 Eisenhower Parkway, Suite 1900
Livingston, NJ 07039

SNS
Architects & Engineers, PC
1 PARAGON DRIVE . MONTVALE . NEW JERSEY, 07645
TEL: 201.573.1767 . FAX: 201.573.0808 . www.sns-arch-eng.com

- John M. Lignos, AIA ○
- Lorin J. Sonenshine, AIA ○
- Steven Napolitano, PE ○
- Robert G. Nocella, AIA ●

Robert A. Nocella

Cert./Lic. No. NJ 15377
Date 07-08-21 Scale 3/32" = 1'-0" (U.O.N.)
Drawn By RGN Checked By

Dwg. Title
PROPOSED BUILDING ELEVATIONS
Work Order No. Dwg. No.

5350 D-2