

Hackensack
Meridian Health

AngioScreen[®]

A screening that can save your life.

What is AngioScreen?

Offered exclusively by Hackensack Meridian Health, AngioScreen is a revolutionary, new vascular screening designed to provide you with information about your circulation and risk for heart attack and stroke.

Every 30 seconds someone suffers a heart attack, and every 45 seconds, another has a stroke. ***Because a stroke or heart attack can often occur without warning or symptoms, having the facts about your vascular health is a vital first step in prevention.***

Immediately following the screening, you will be provided with a full color report of your results, educational material and a consultation with a Registered Nurse. We encourage you to share your results with your personal physician.

Vascular Screening

What you learn can save your life

**Wednesday, September 28, 2022
9:30 a.m. – 4:00 p.m.**

**James J. Cullen Recreation Center
1776 Union Ave
Hazlet, NJ 07730**

Your fifteen minute vascular screening includes:

- Carotid Artery Ultrasound
- Peak Systolic Velocity (PSV)
- Ankle Brachial Index (ABI)
- Blood Pressure in both arms
- Abdominal Aortic Aneurysm
- Body Mass Index
- Heart Rhythm EKG and Pulse
- Color report*, educational materials, consultation with Registered Nurse.

**Pre-registration is required.
To schedule an appointment, visit:**

<https://events.hackensackmeridianhealth.org/d/xkqh4c/>

Special Offer: \$49.95 (\$200 Savings)

**Sample report on back of this flyer.*

SAMPLE AngioScreen Report

Below is a sample report of what you will receive as part of your AngioScreen.
This report is for EXAMPLE only and does NOT represent actual results.

Your Name
Date
Number
Date of Birth



Hackensack
Meridian Health

HackensackMeridianHealth.org

Blood Pressure:	<u>140 / 70</u>	(normal is less than 120/80)
Pulse:	<u>72</u>	(normal is between 60 and 100)
Rhythm:	<u>Sinus</u>	(normal is Sinus)
BMI:	<u>21</u>	(normal is between 18.5 and 24.9)
ABI Left Leg:	<u>.52</u>	(normal is between 0.91 and 1.30)
ABI Right Leg:	<u>1.10</u>	(normal is between 0.91 and 1.30)
Aorta:	<u>4.10</u>	(normal is 3.0 and less)

* Any RED numbers represent abnormal values. Please see your personal physician. *

Your Left Carotid Artery

Sample Healthy Artery

Your Right Carotid Artery

PSV: 126

(normal is between 1 and 124)

PSV: 120

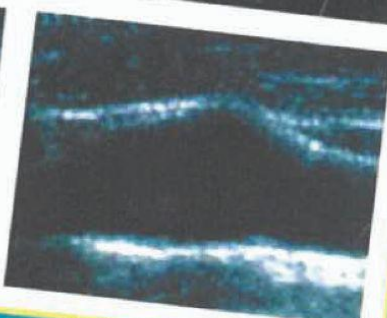
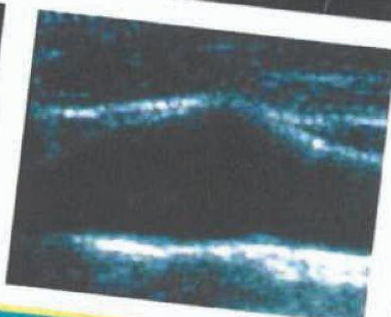
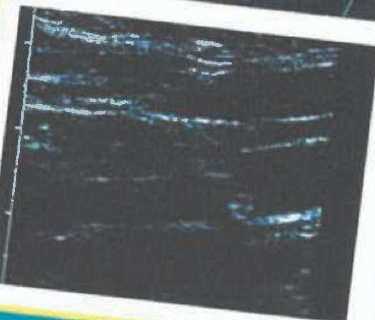
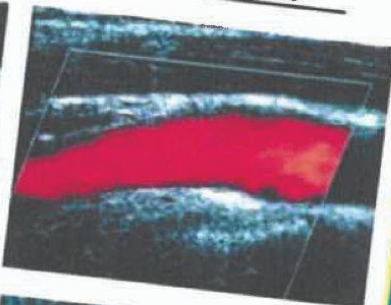
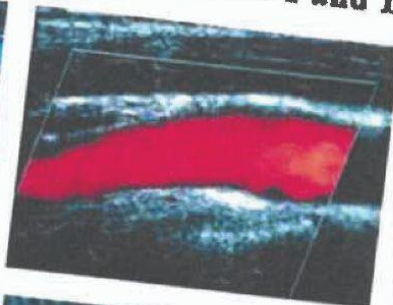
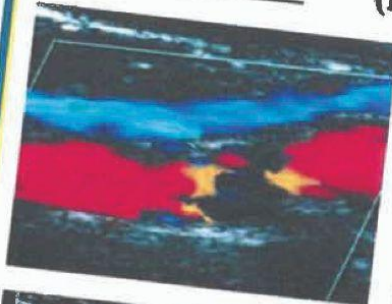

*** Please share this information with your personal physician. ***
The information in this brochure is intended for general guidance only and is not medical advice. The use of this information as a recommendation for specific situations. As always, the participant should consult with their physician.